VISIT…

LANZAROTE Caliente.COM

Nicolo PAGANINI

(1782-1839)

CAPRICE N°24

de "24 caprices pour violon"

Arrangement pour guitare de Jean François Delcamp

Jean François DELCAMP
224, rue Jean Jaurès - 29200 BREST
FRANCE
www.delcamp.net

Nicolo PAGANINI (1782-1839)
CAPRICE N°24

de "24 caprices pour violon"

Arrangement pour guitare
de Jean François Delcamp

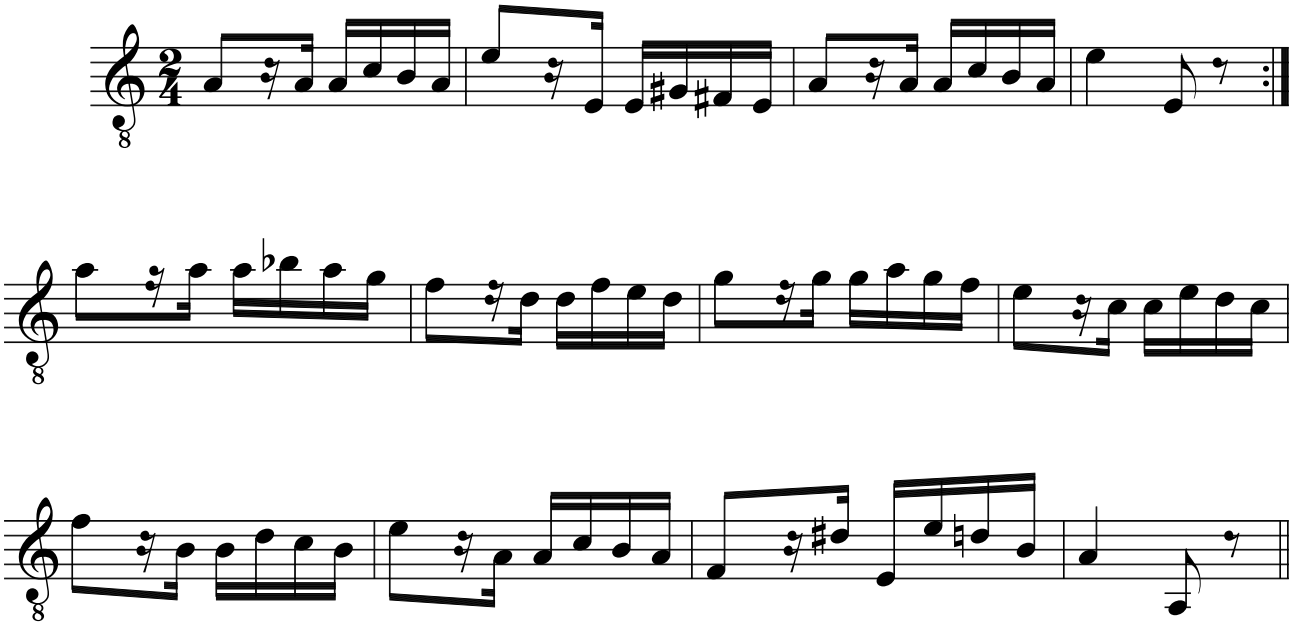

Variation I

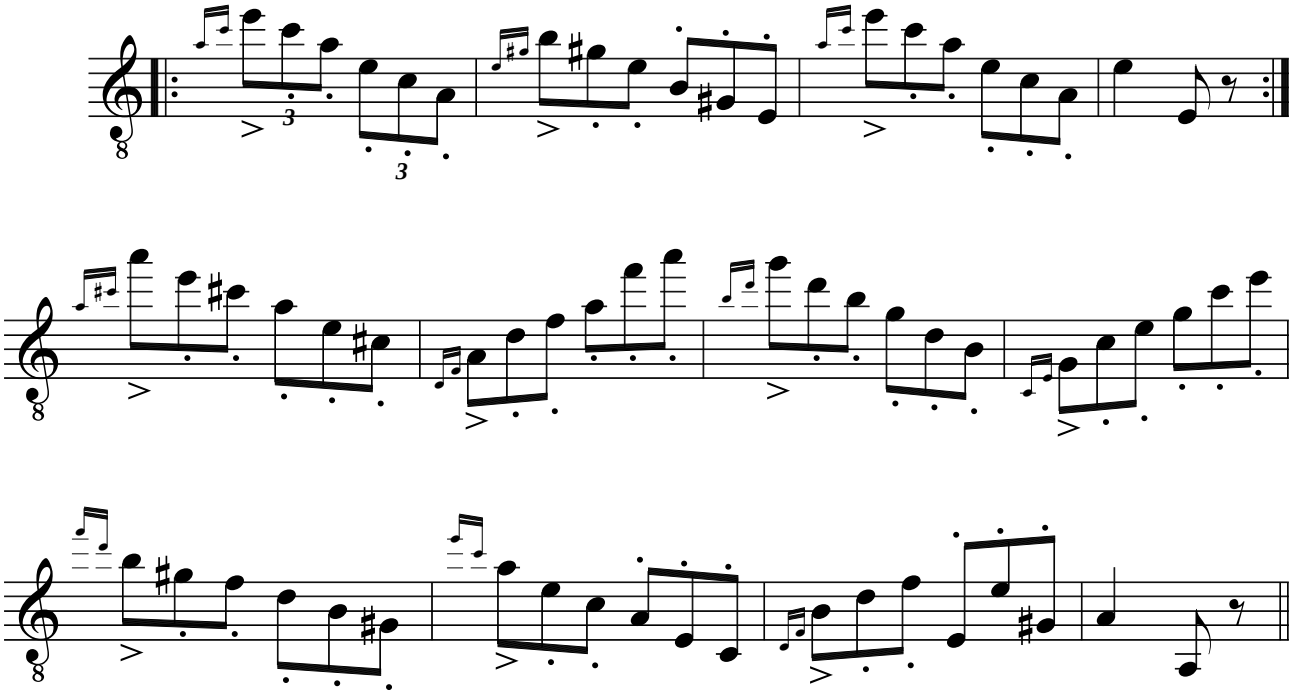

Variation II

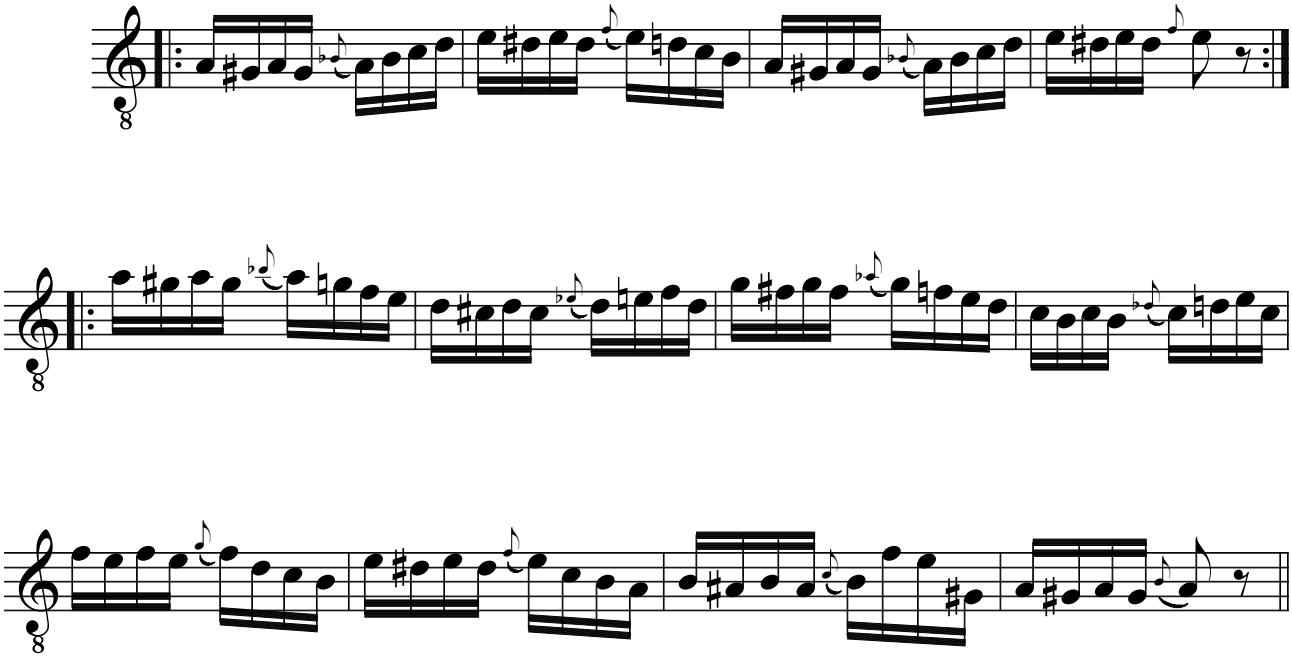

Variation III

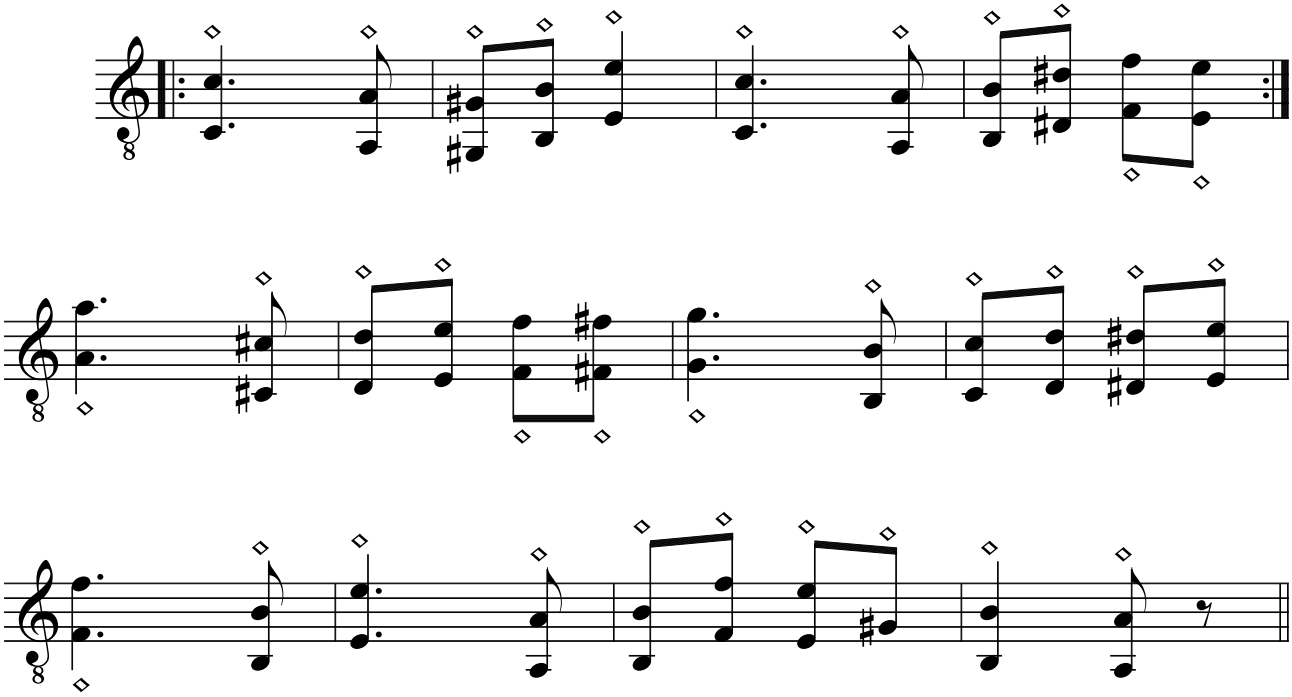

Variation IV

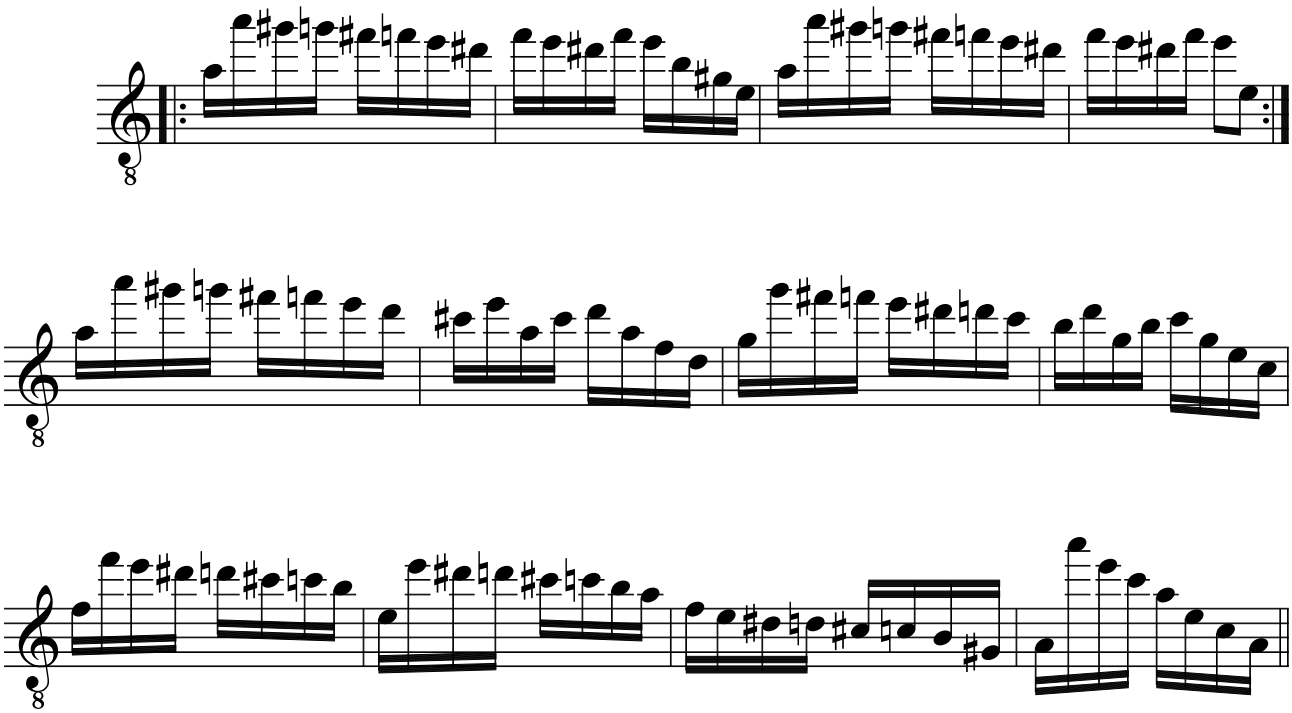

Variation V

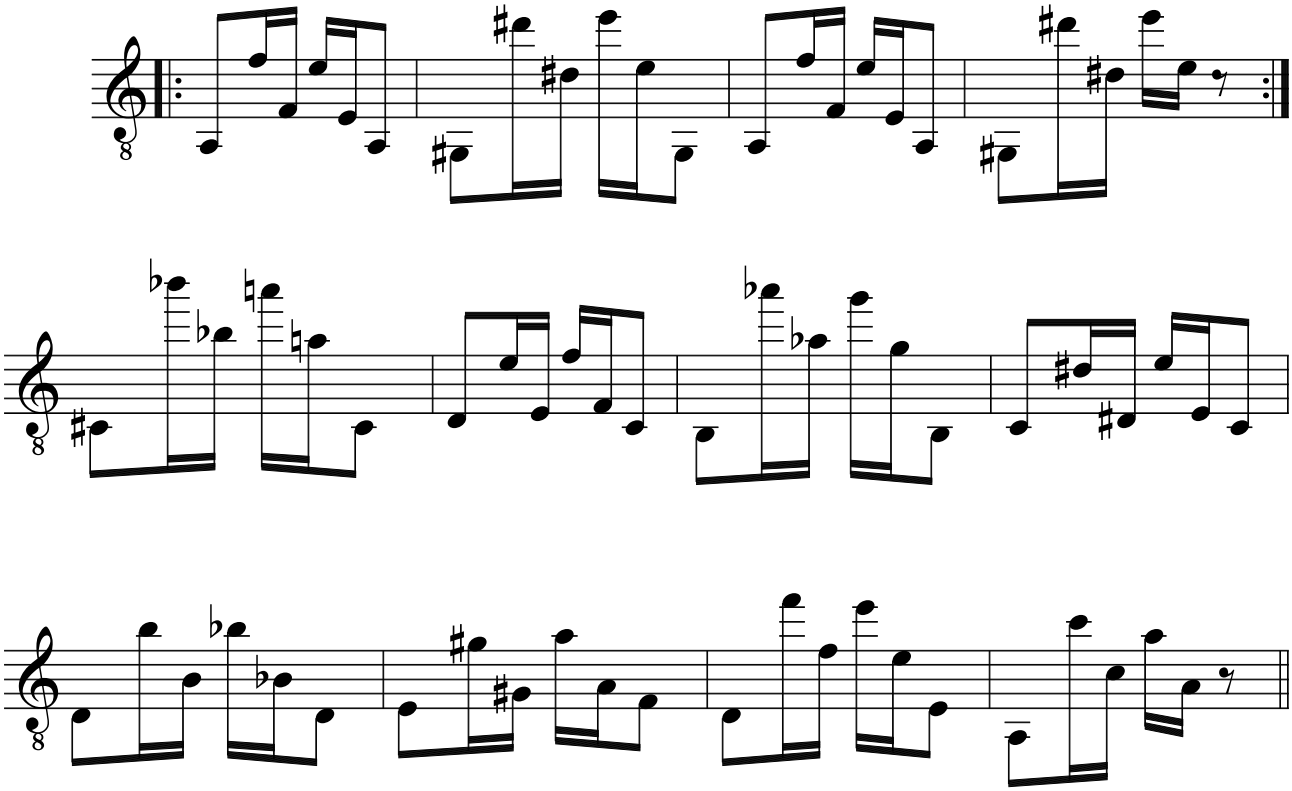

Variation VI

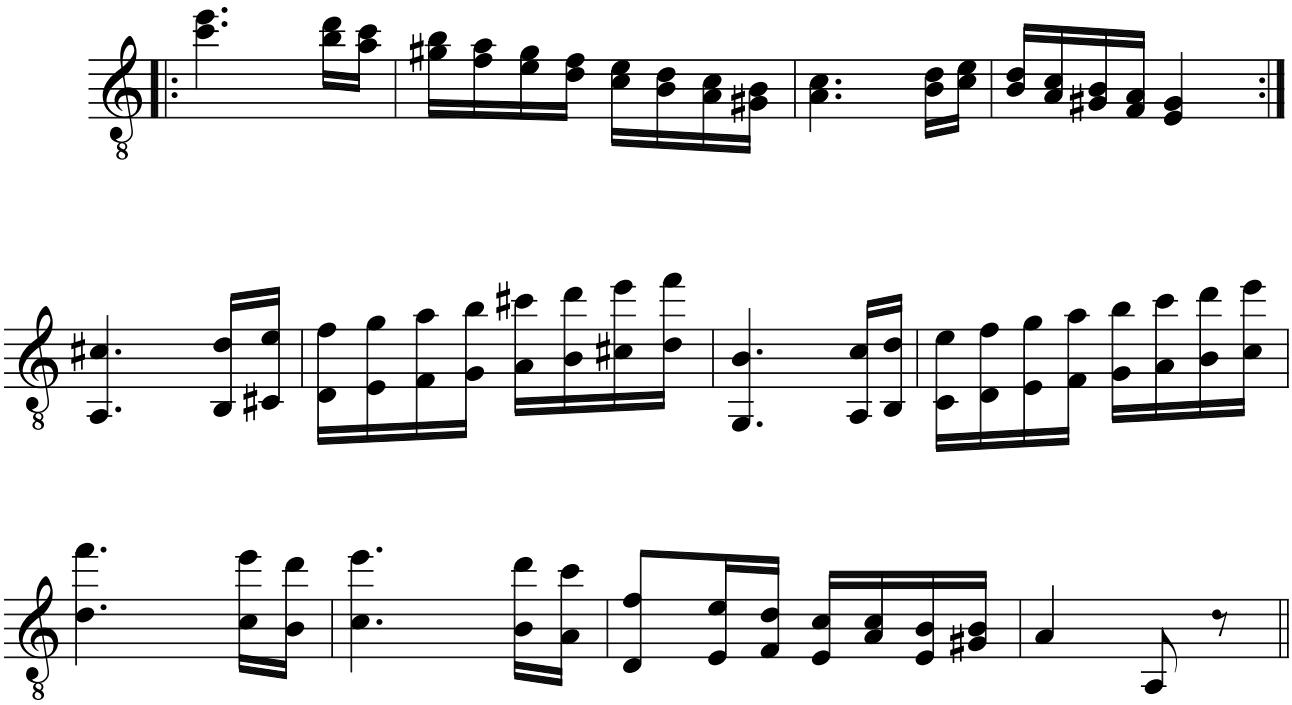

Variation VII

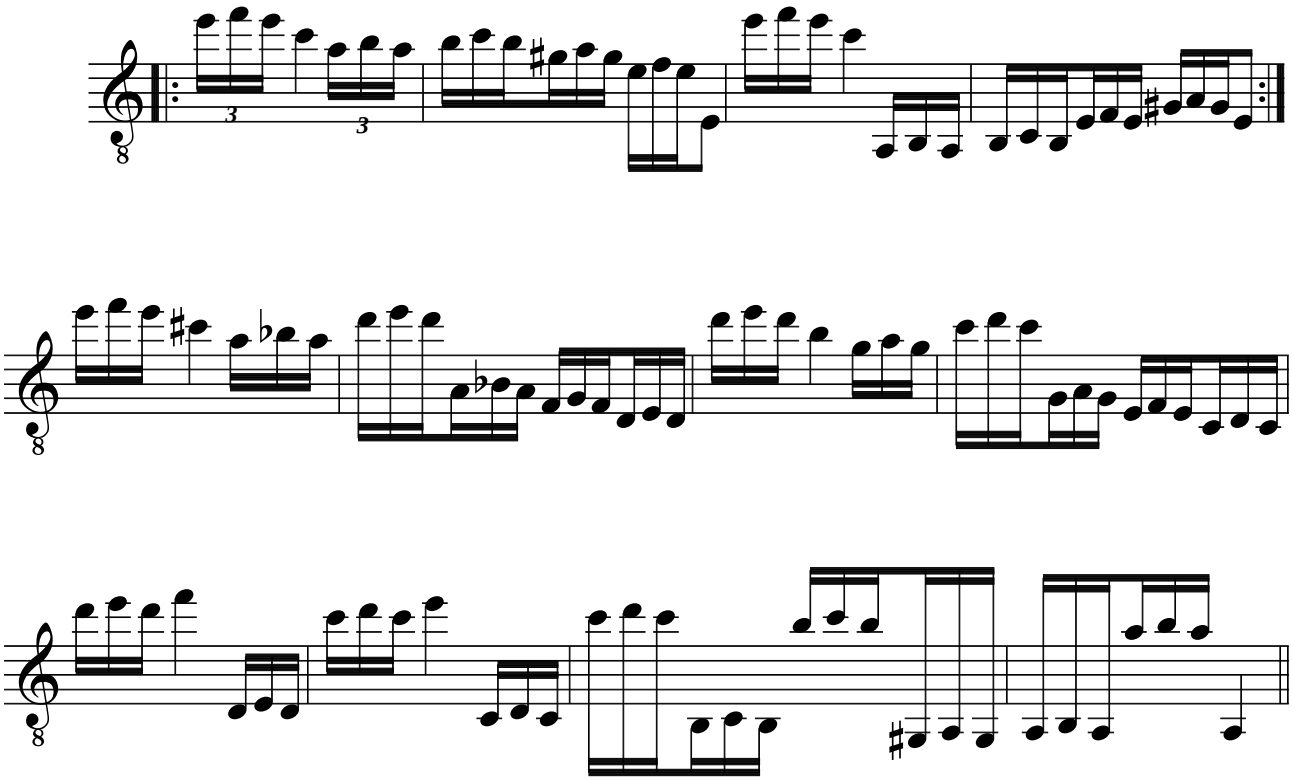

Variation VIII

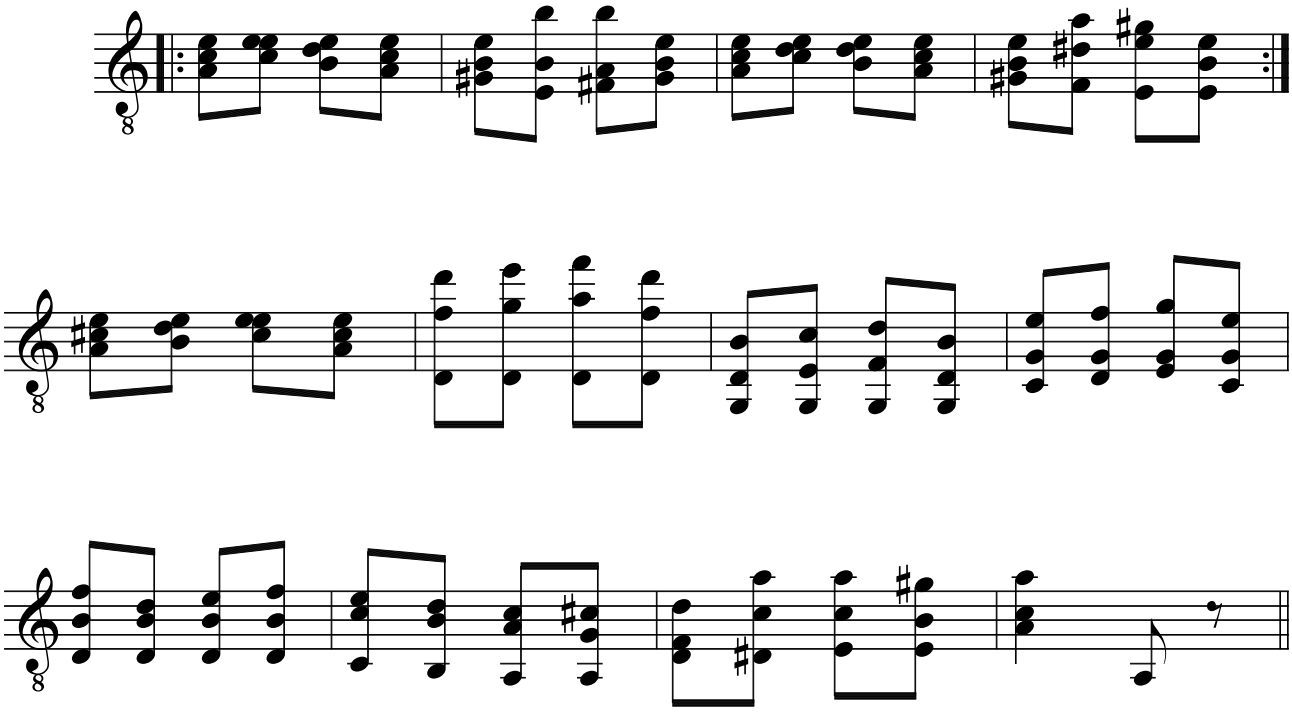

Variation IX

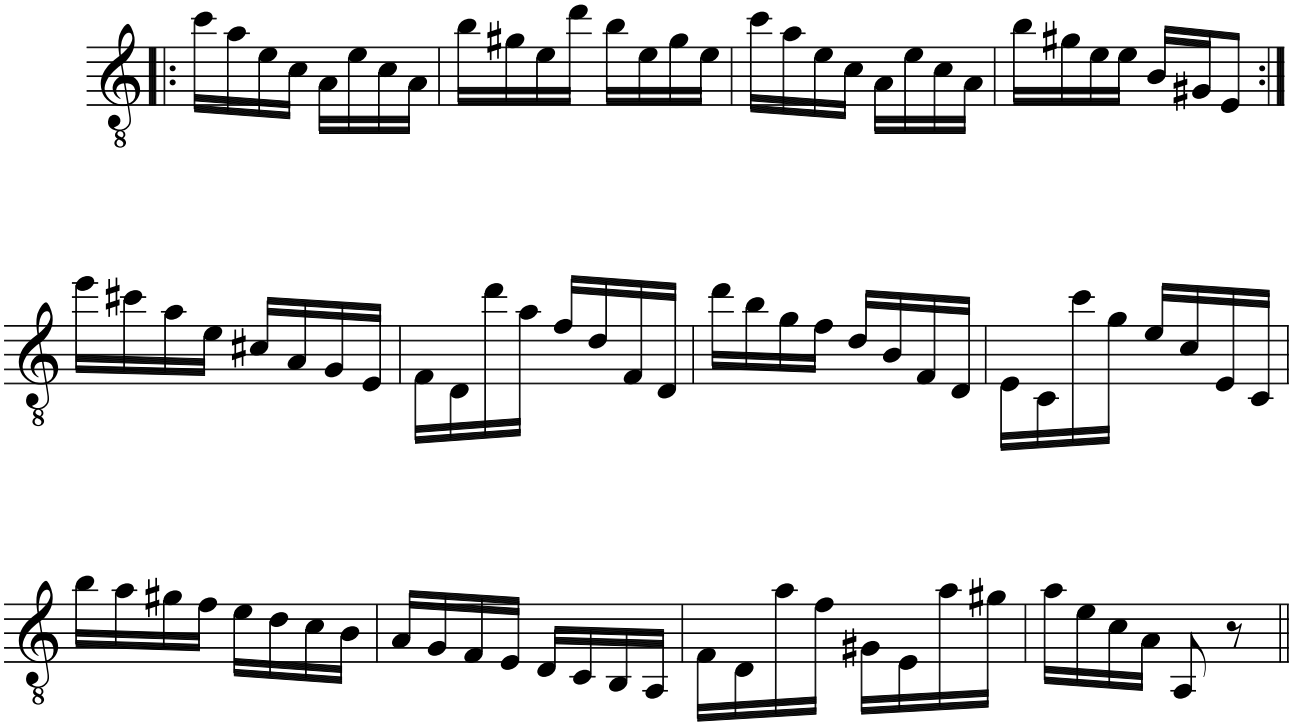

Variation X

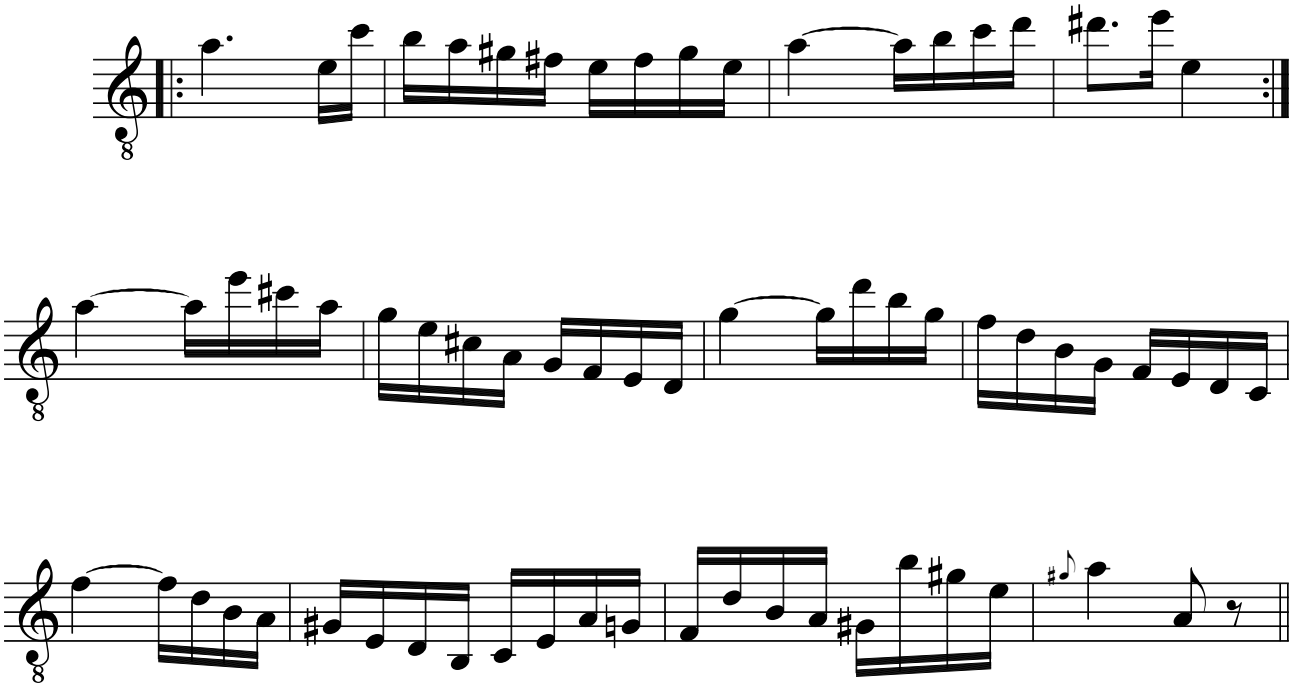

Variation XI

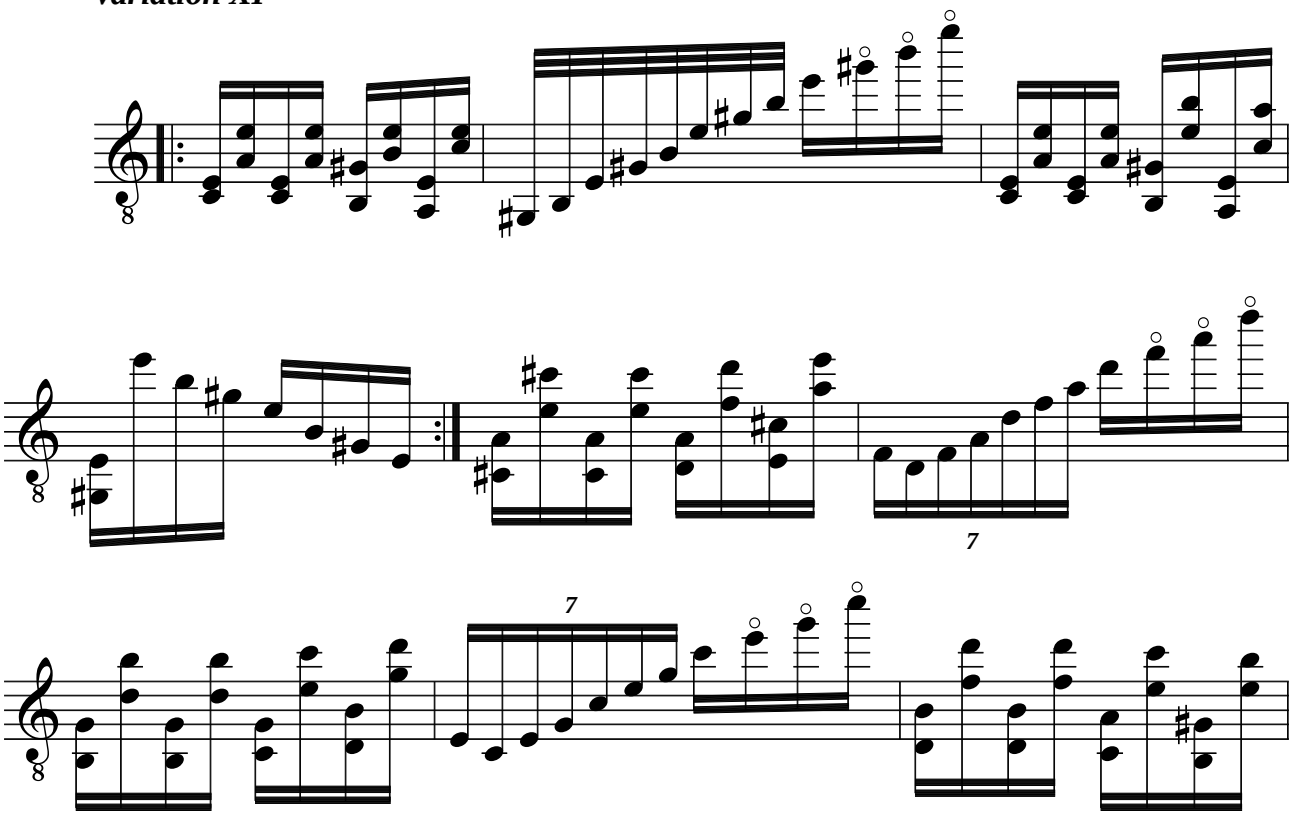

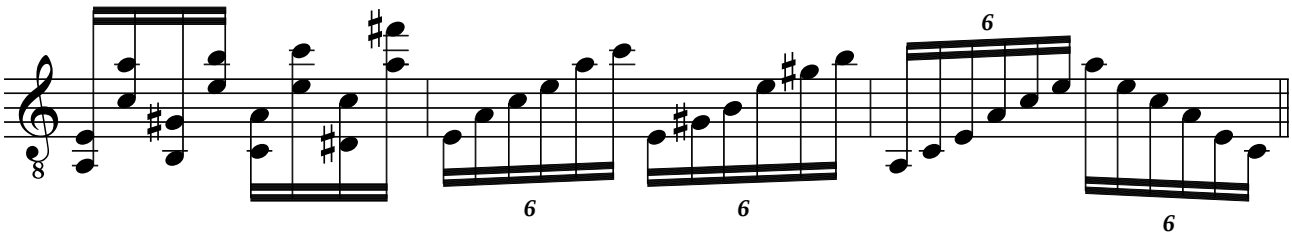
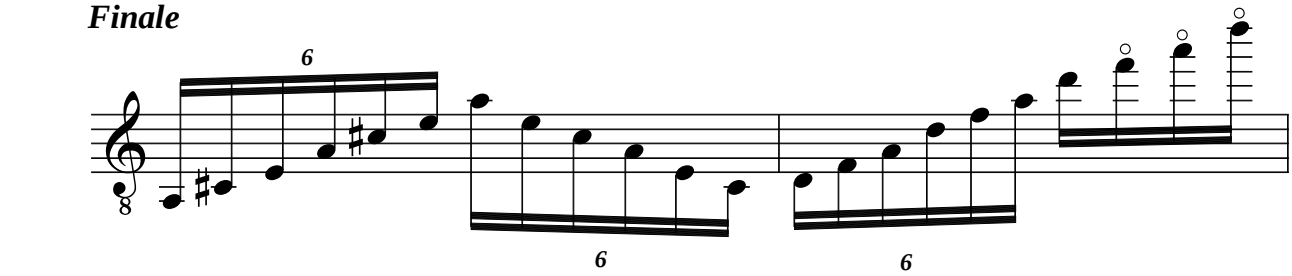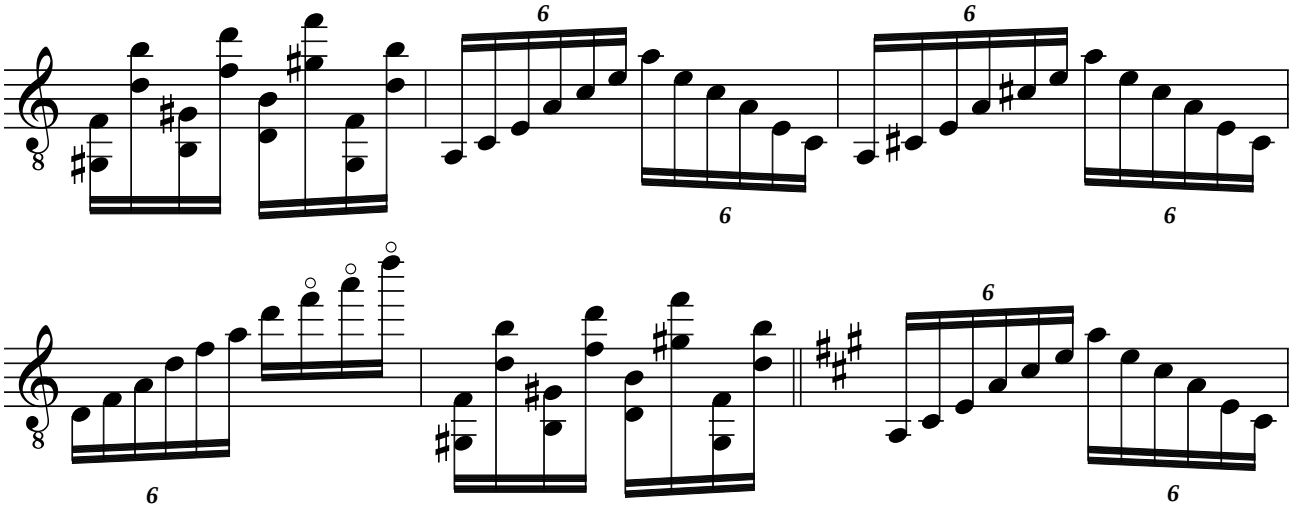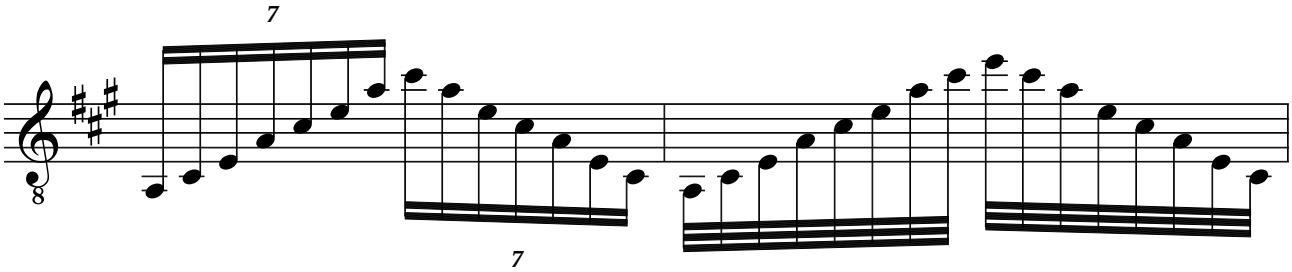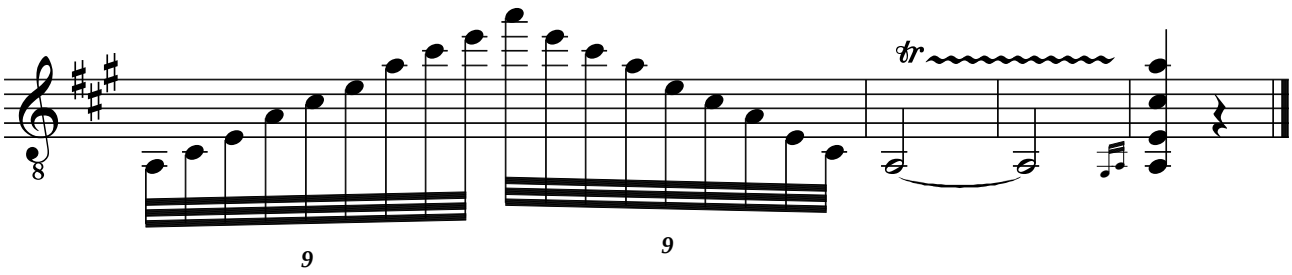
Finale